

ELEVATION

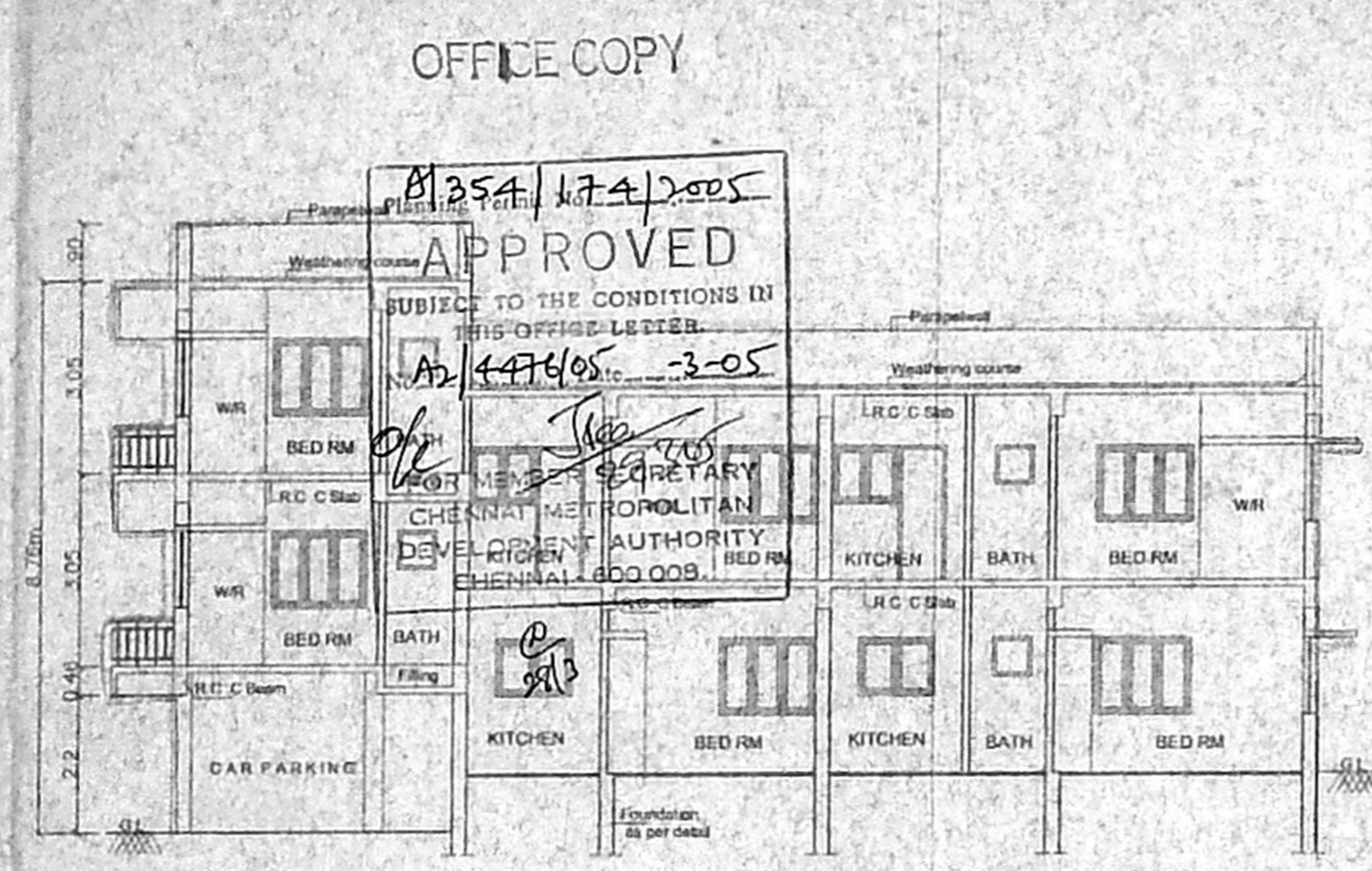

SECTION 'Y-Y'

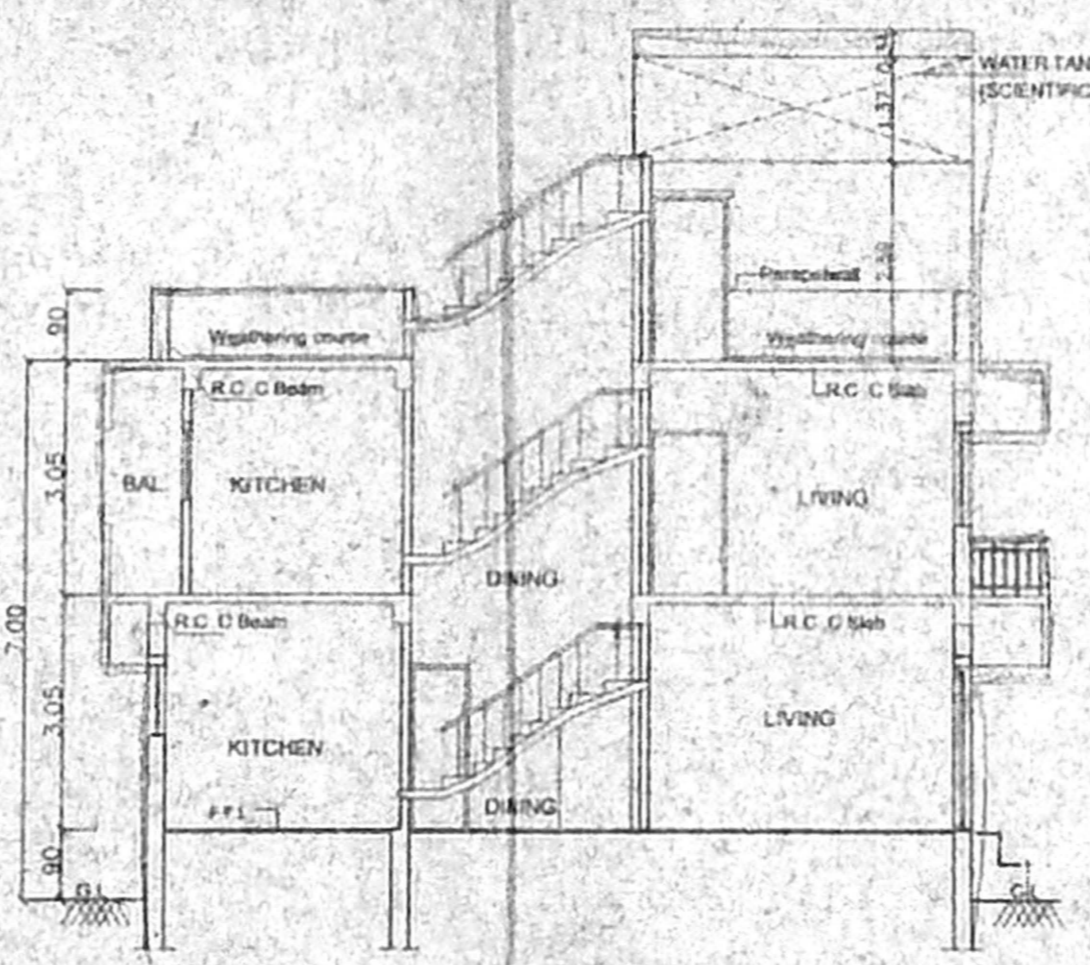

SECTION 'X-X'

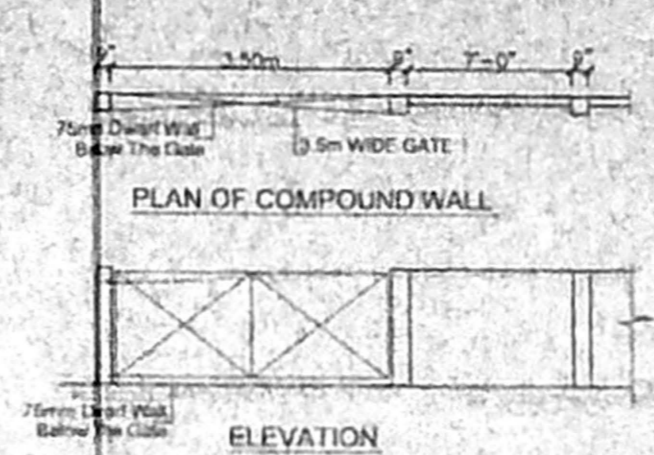

ELEVATION

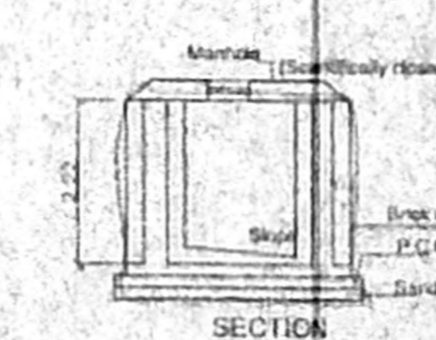

SECTION



PLAN OF SUMP

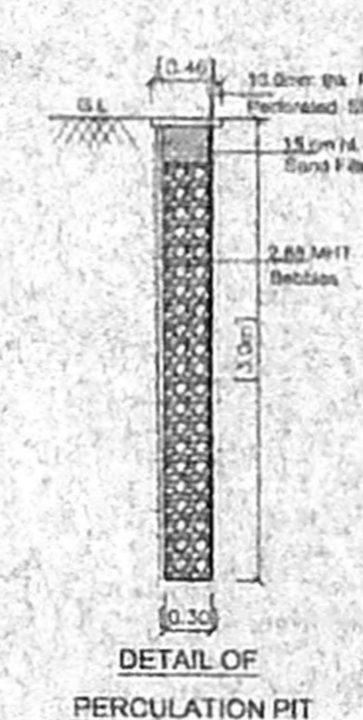

DETAIL OF PERCOLATION PIT

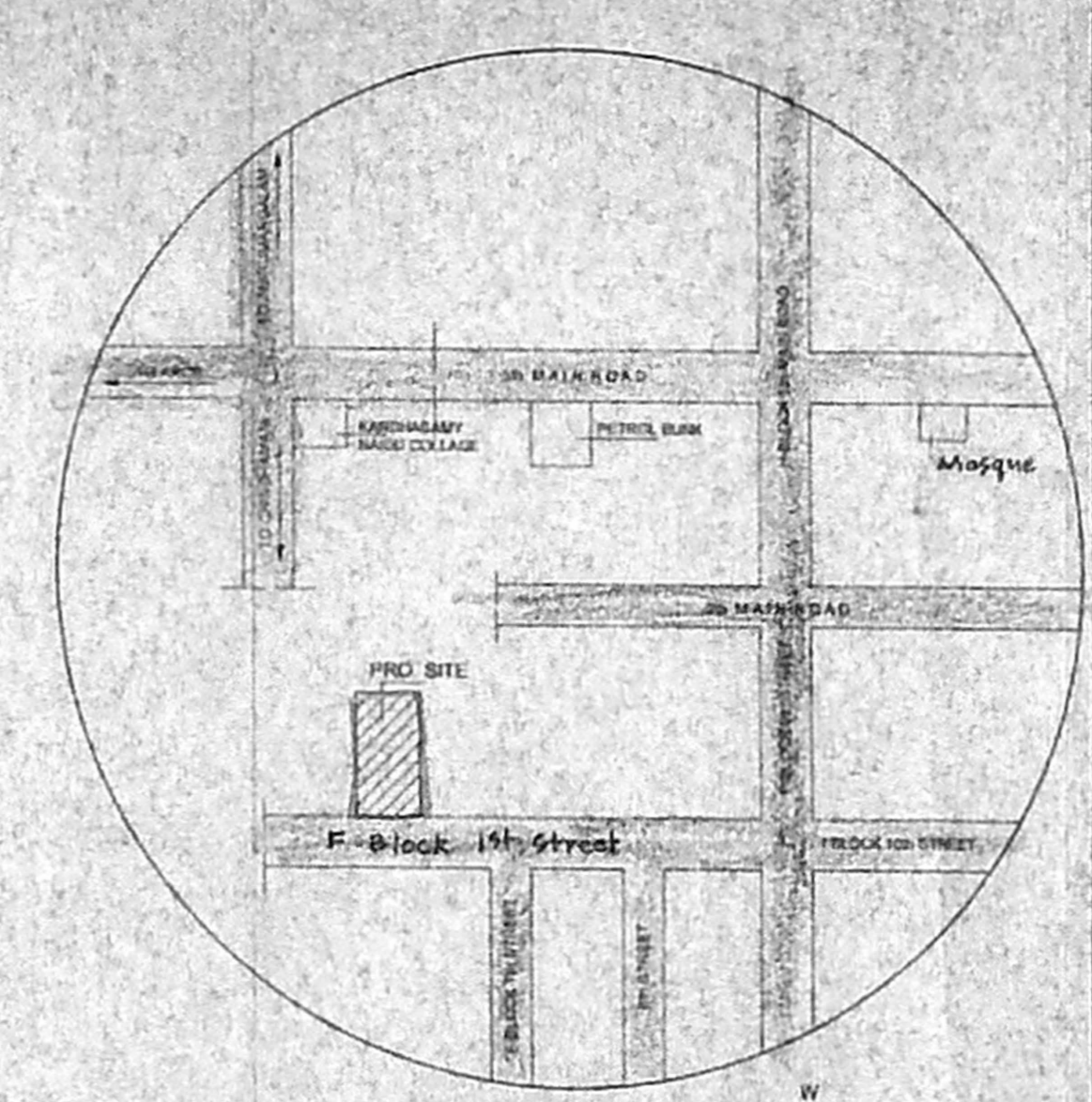

KEY PLAN (N.T.S)

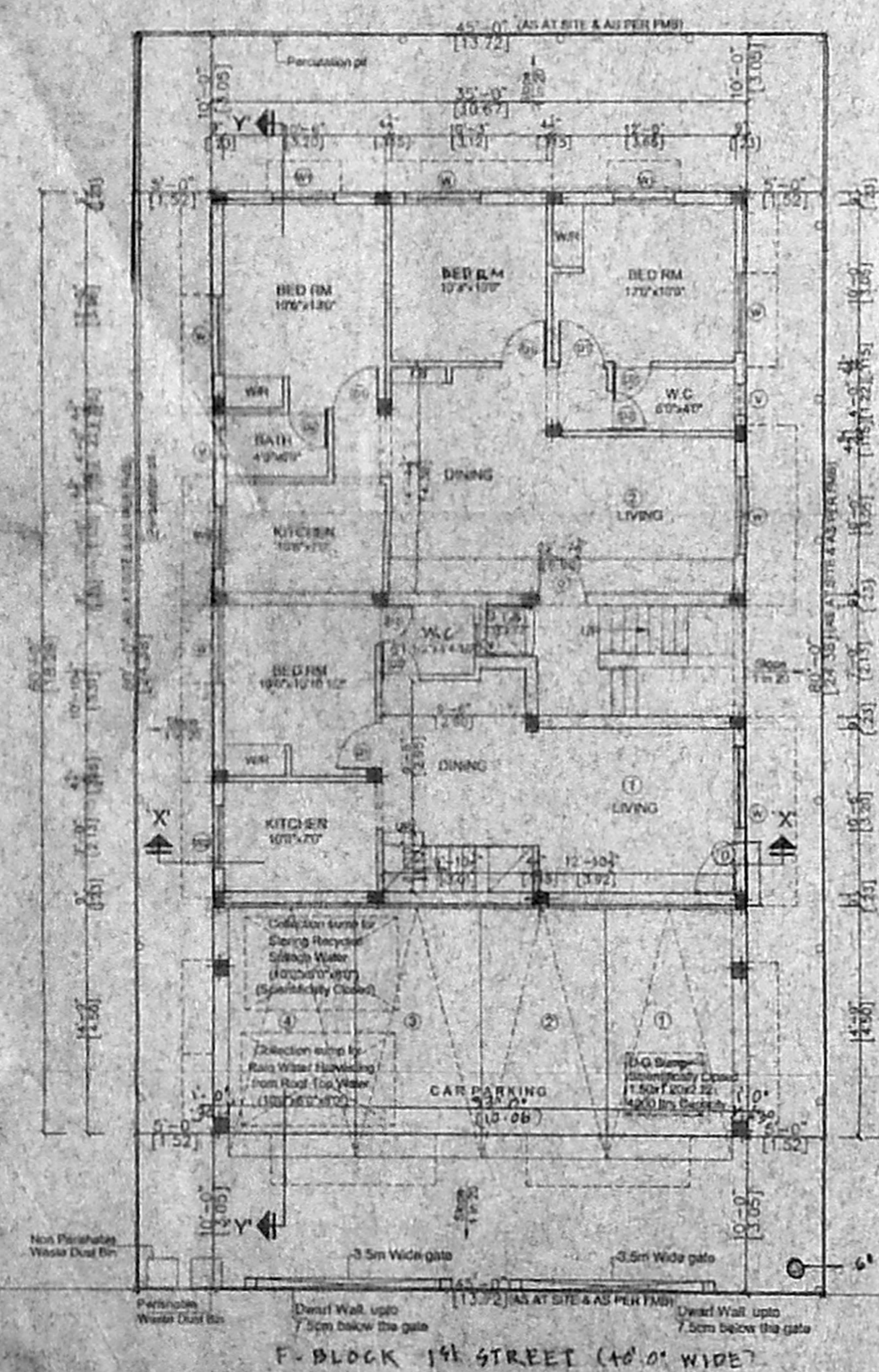

SITE / STILT CUM GROUND FLOOR PLAN

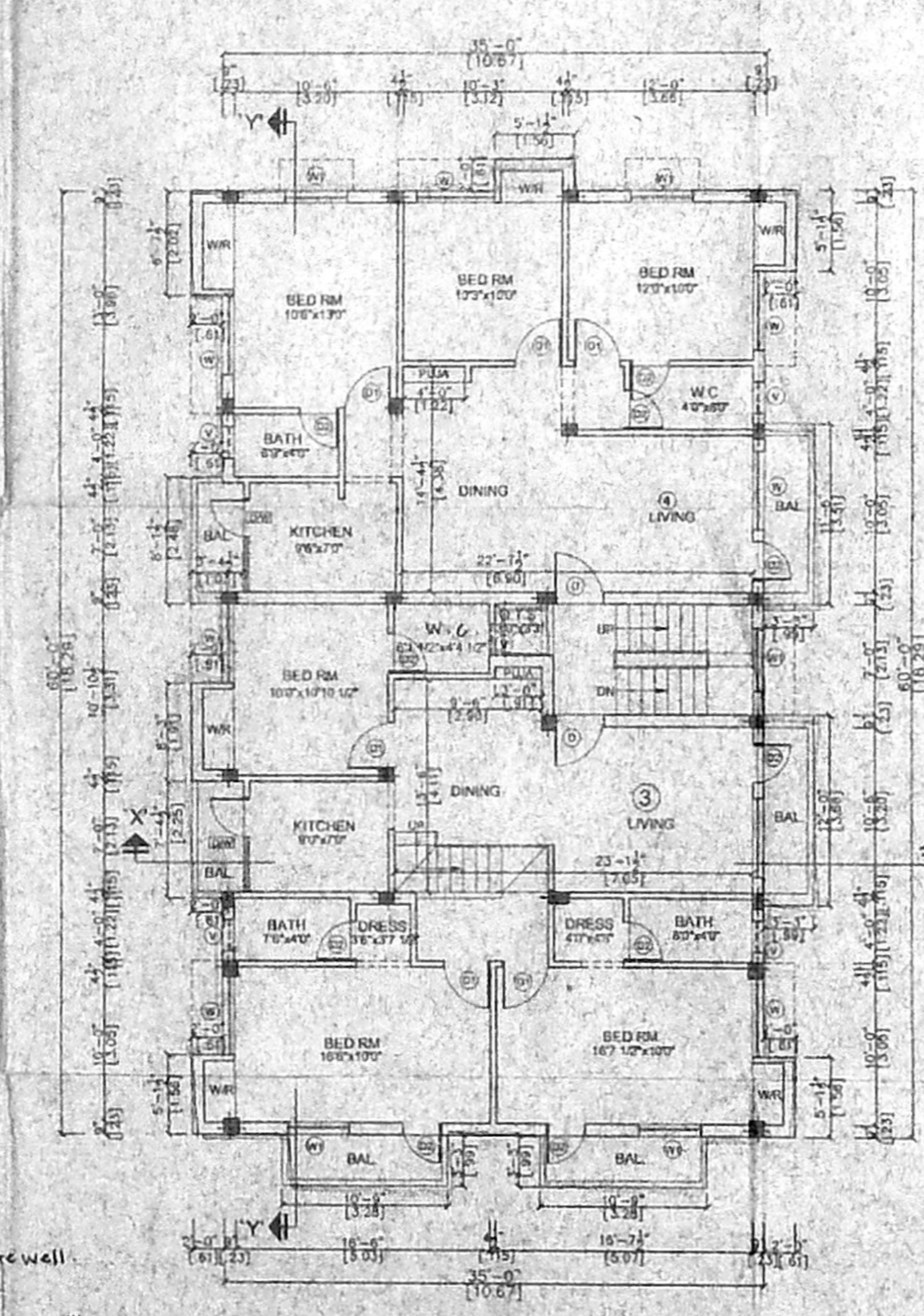

FIRST FLOOR PLAN

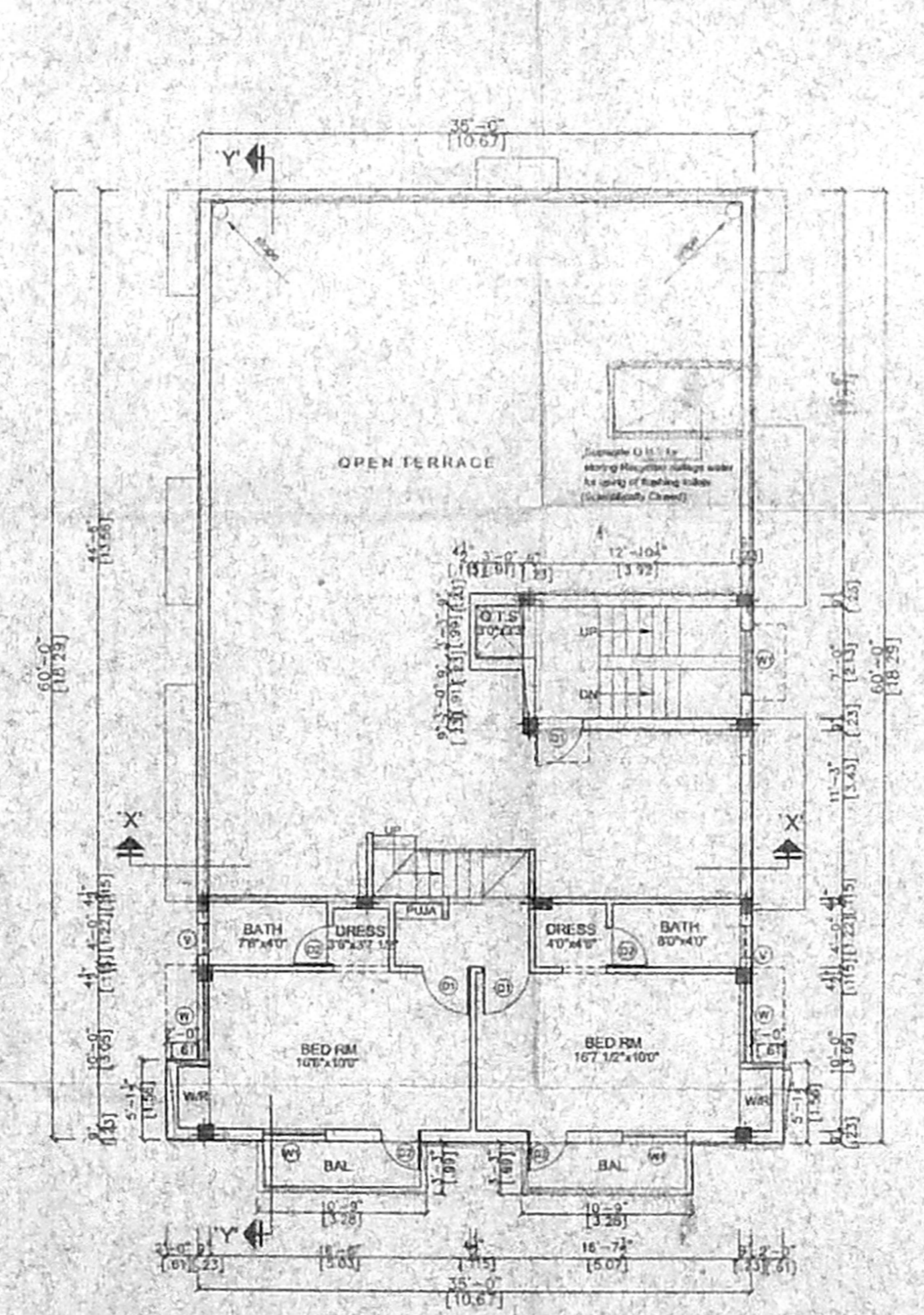

SECOND FLOOR PLAN (PART)

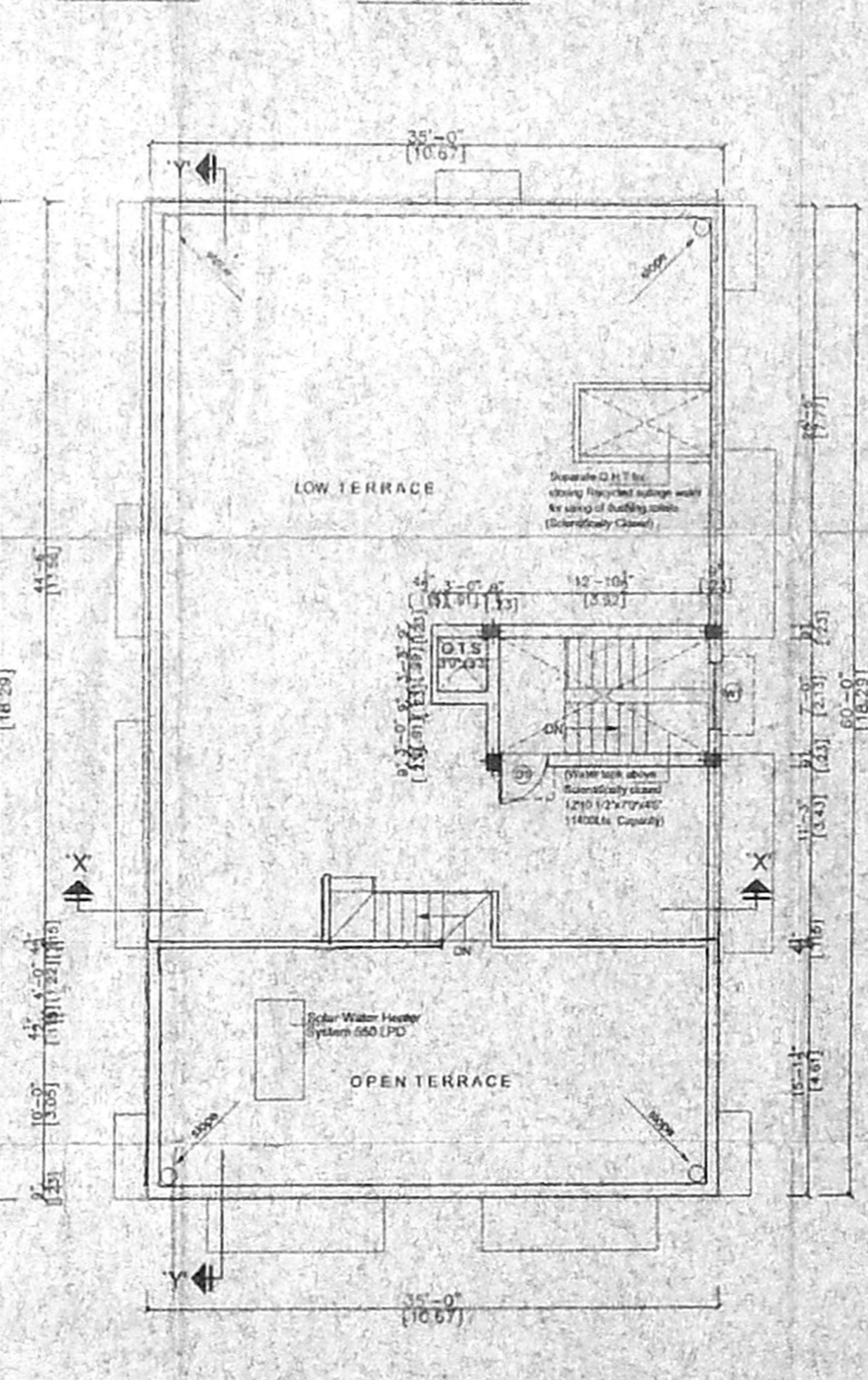

TERRACE FLOOR PLAN

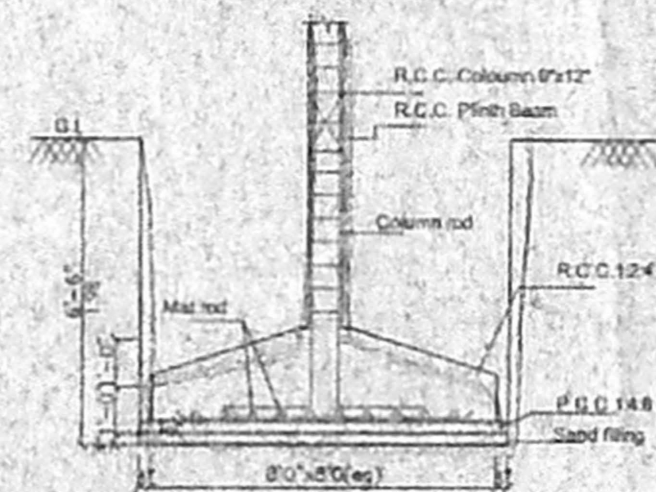

TYPICAL DETAIL OF COLUMN FOUNDATION

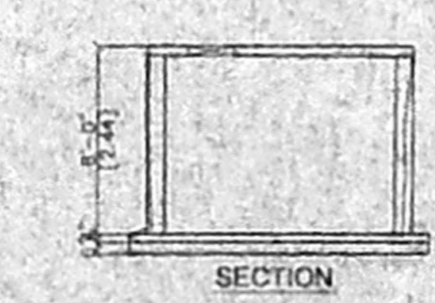

SECTION

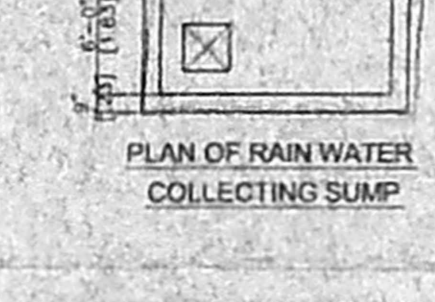

PLAN OF RAIN WATER COLLECTING SUMP

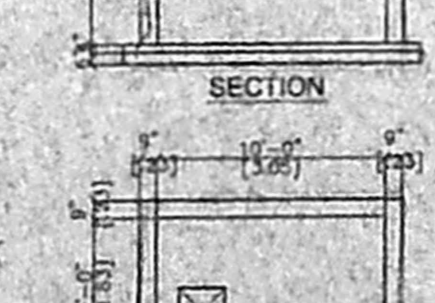

SECTION

PLAN OF RECYCLED SULLAGE WATER COLLECTING SUMP

OFFICE COPY

APPROVED  
SUBJECT TO THE CONDITIONS IN THIS OFFICE LETTER  
M. S. S. A. / 174 / 2005  
A2 / 447 / 05 - 3-05  
SECRETARY  
CHENNAI METROPOLITAN  
DEVELOPMENT AUTHORITY  
CHENNAI - 600 009.

SCHEDULE OF JOINERY			
S.No	WIDTH	HEIGHT	DESCRIPTION
D	3'-0"	7'-0"	C.W PANEL DOOR
D1	3'-0"	7'-0"	C.W PANEL DOOR
D2	3'-0"	7'-0"	C.W PANEL DOOR
DW	3'-0"	7'-0"	C.W FLUSH DOOR
W	3'-0"	5'-0"	C.W GLAZED WINDOW
W1	5'-0"	5'-0"	C.W GLAZED WINDOW
W2	4'-0"	4'-0"	C.W GLAZED WINDOW
W3	4'-0"	3'-0"	C.W GLAZED WINDOW
V	2'-0"	2'-0"	C.W GLAZED VENTILATOR

- SPECIFICATION**
- P.C.C IN M25 GRADE
  - R.C.C IN M25 GRADE
  - 230MM BRICK WORK IN CM 15
  - 115MM BRICK WORK IN CM 15
  - PLASTERING THE CEILING IN CM 13
  - PLASTERING THE WALL IN CM 14
  - WEATHERING COURSE IN BRICK JELLY LIME CONCRETE WITH A COURSE OF FLAT TILES
  - THE O.H.T IS SCIENTIFICALLY CLOSED
  - THE U.G SUMP IS SCIENTIFICALLY CLOSED
  - ALL W.C'S IN GROUND FLOOR RAISED BY 0.90M FROM G.L.
  - PROVISION FOR SOLAR WATER HEATER SYSTEM 700 LPD

**AREA STATEMENT**

	SQ.FT	SQ.M
PLOT AREA	3600.00	334.45
<b>PROPOSED CONSTRUCTION</b>		
GROUND FLOOR AREA	1574.00	146.23
FIRST FLOOR AREA	2234.25	216.86
SECOND FLOOR AREA(PART)	632.88	58.79
<b>TOTAL BUILTUP AREA</b>	<b>4541.13</b>	<b>421.88</b>
F.S.I APPLIED FOR	1261	
PLOT COVERAGE	64.84%	

- LEGEND**
- PROPOSED CONSTRUCTION
  - BOUNDARY LINE
  - ROADS

**OWNER**

*[Signature]*

**JOB TITLE**

PLAN SHOWING THE PROPOSED RESIDENTIAL APARTMENTS AT PLOT No.290, D-No.208, F-BLOCK ANNA NAGAR CHENNAI - 102, COMPRISED IN S.No:46 (PART), PERIYAKUDAL VILLAGE, CHENNAI DISTRICT. Division No: 67, Zone - Y

SCALE: 1:100 DATE: 08-02-05

LICENSED SURVEYOR

*V. Brinivasan*  
V. BRINIVASAN, A.I.A.  
Registered Architect - CA/951/1975  
R.A. No. 344  
Chennai - 600 040, Ph: 2 628 6529